

Registration Process

- ① Please sign up with a forwarding service company (see below) to obtain a Japanese delivery address and customer ID. (Recommended forwarding service companies are listed on reverse side.)
- ② Register with MDS BtoB.
 - *Please enter the address and the phone number in Japan obtained from the forwarding service.
 - Please make sure to include the customer ID of the forwarding service company.



会員登録(Member Registration)

会員登録情報・修正を行います。必須マークの箇所は、必ず入力してください。
※商品の品名等は「店舗名-店舗住所」の項目に入力してください。
Register or modify your membership information.
Please be sure to fill in the required fields marked with a required symbol.

氏名 Full name	[姓] Last name: SYUN [名] First name: KATANO (必ず入力してください)
メールアドレス Email Address	midsmcs@gmail.com (必ずメールアドレスを入力してください)
メールアドレス (確認) Email Address (confirm)	midsmcs@gmail.com (メールアドレス確認のため必ず入力してください)
店舗連絡先電話番号 Store Contact Phone Number	03-5739-3341 (必ず電話番号を入力してください)
店舗郵便番号 Store Postal Code	1200023 (7桁の半角数字で入力してください)
店舗都道府県 Store State/Province	東京都 (都道府県名を選択してください)
店舗住所 (郡市区) Store Address (County/City)	足立区 (必ず住所を入力してください)
店舗住所 (町名番地) Store Address (Street Address)	千住南町42-4 (必ず住所を入力してください)
店舗住所 (建物名等) Store address (building name, etc.)	TS123456 朝日ビル (必ず住所の建物名や番地、if any)

Phone number in Japan obtained from the forwarding service. (You are Registered forwarding service.)

Address in Japan obtained from the forwarding service. (You are Registered forwarding service.)

Customer ID of the forwarding service company. (You are Registered forwarding service.)

*https://www.mdsbb.com/overseas_guide/forenguide_cn_pc.html

Flowchart From Order to Delivery

- ① Membership registration to a forwarding service.
- ② Domestic address granted.
- ③ Shop at MDS BtoB.
- ④ Your goods will be delivered to the forwarder you specified.
- ⑤ The goods will be shipped to your country, after you make a payment to the forwarder.

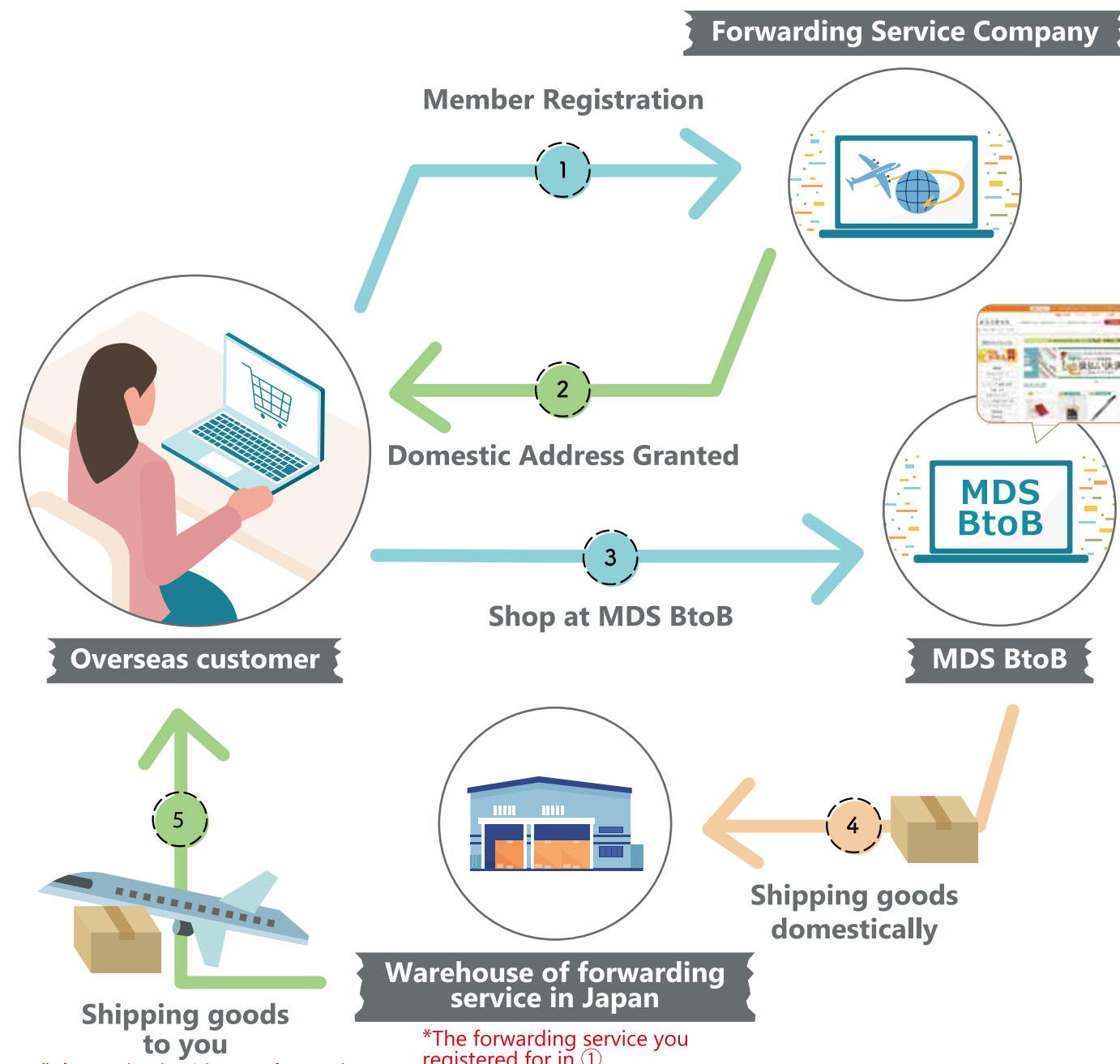

*The forwarding service you registered for in ①.

Payment Methods

Credit card payment only.



Here are the credit cards we accept.

How to Order

